



K-Cloud
**A Technology Led Purpose
Driven Oncology Platform**
Building Care Continuum using OpenEHR

About the presenter

- *Anand Jahagirdar*
- Principal Software Architect @ *Karkinos Healthcare*
- Over 20 years of experience with medical imaging and clinical data which include enterprise systems like PACS/VNA and CDSS, using DICOM, FHIR and openEHR
- Currently building a technology led purpose driven oncology platform to enable care continuum using OpenEHR standard
- Anand.Jahagirdar@karkinos.in



About Karkinos

- Karkinos Healthcare is a health technology platform that supports **integration of distributed cancer care**
- Karkinos is on a mission to provide an end-to-end care solutions where no person is deprived of care, for lack of **access or affordability**.

Backed by



Karkinos 4D model



Early Detection



Diagnosis:
Democratizing
Precision Oncology



Delivery: Integration of
primary health and cancer
care- care closer to home



Discover new insights

K-Cloud - enabling multimodal clinical data repository

Vision

- Create a secure, integrated infrastructure to a fragmented and difficult to access clinical-lab-imaging-genomics data ecosystem enabling Discovery.
- Enabling data to be more easily shared and combined to drive scientific discoveries and healthcare innovation

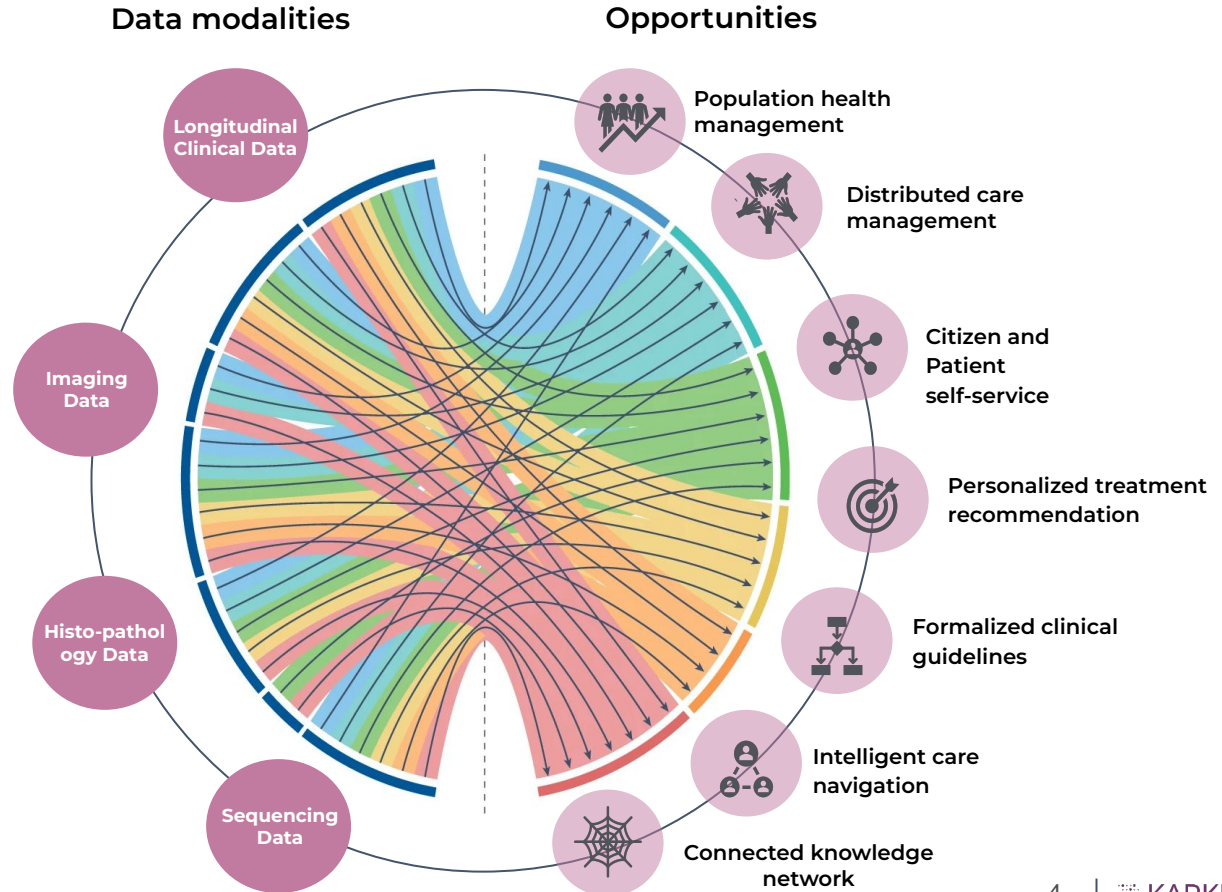

openEHR CDR - Clinical Modeling, Archetype and Template creation

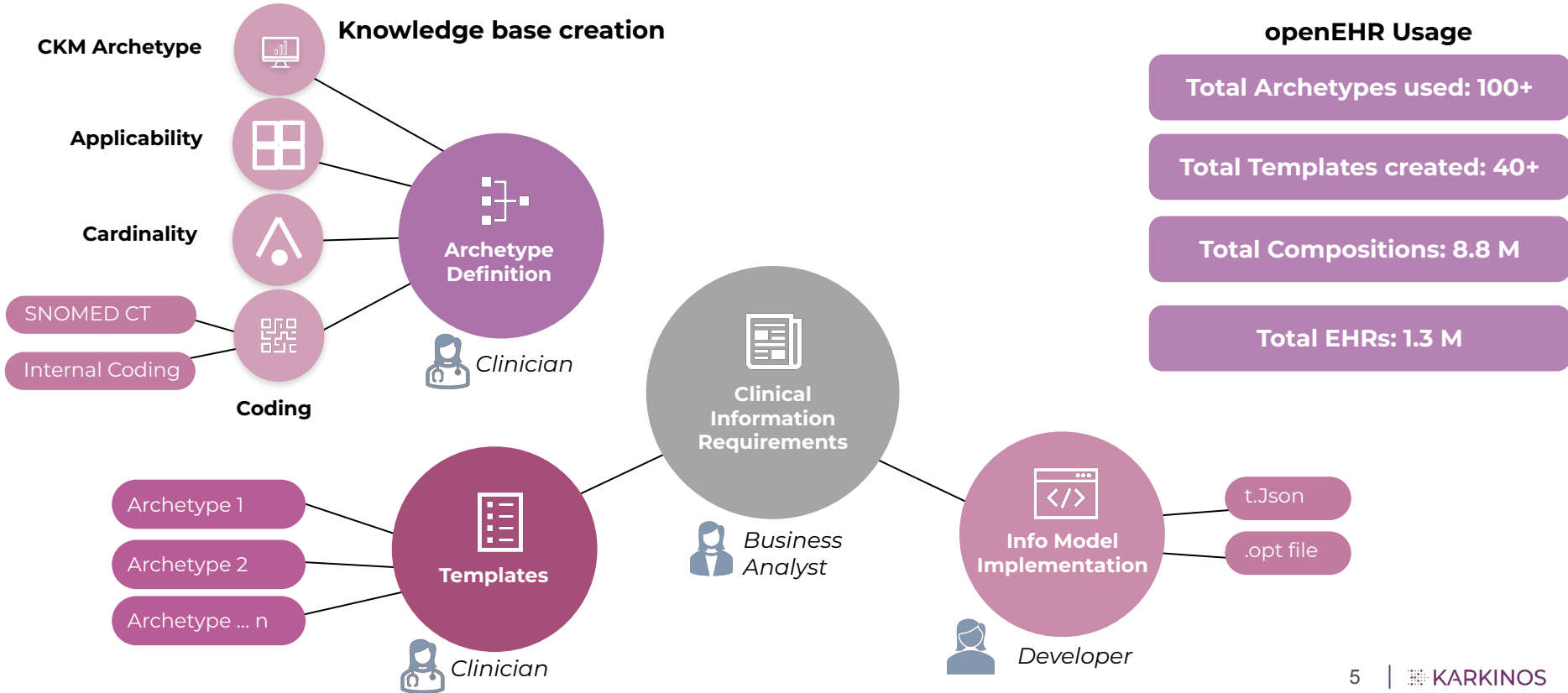

Technology powering information Integration across care continuum

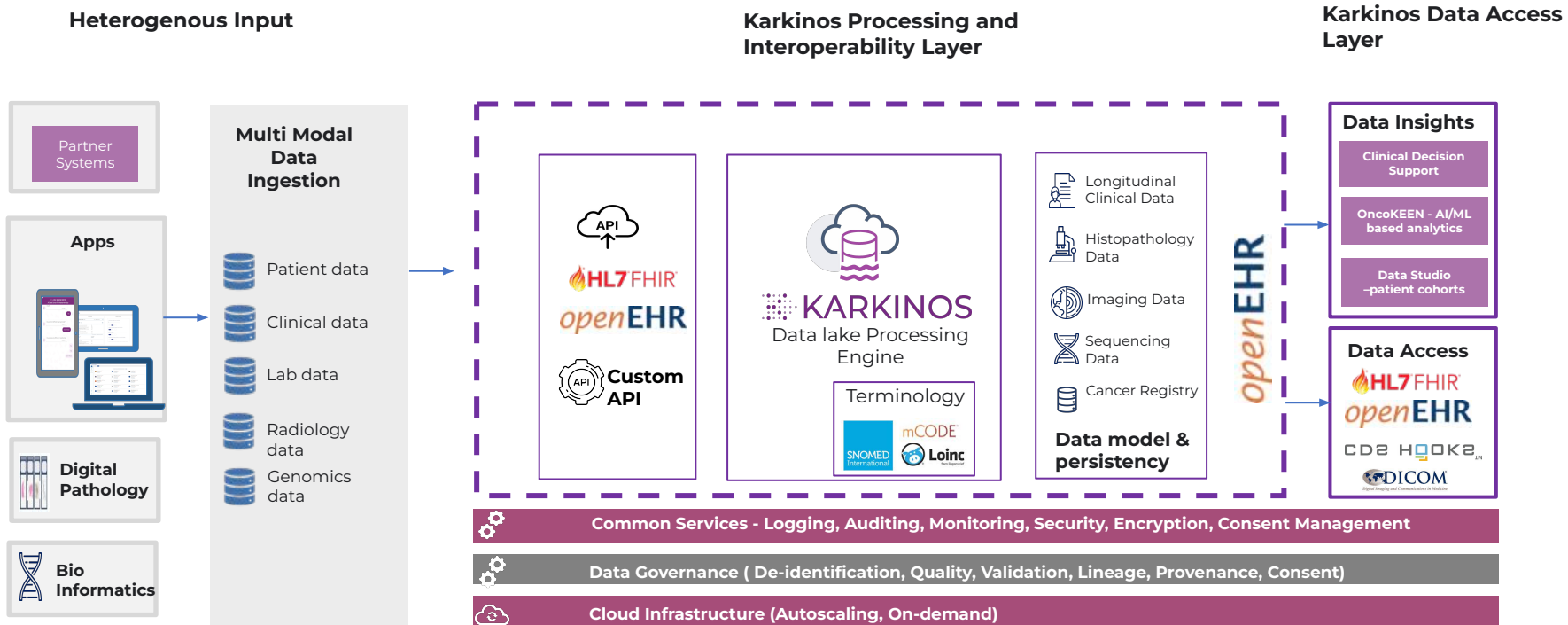

mCODE Usage

mCODE™ (short for Minimal Common Oncology Data Elements) is an initiative intended to assemble a core set of structured data elements for oncology electronic health records (EHRs)

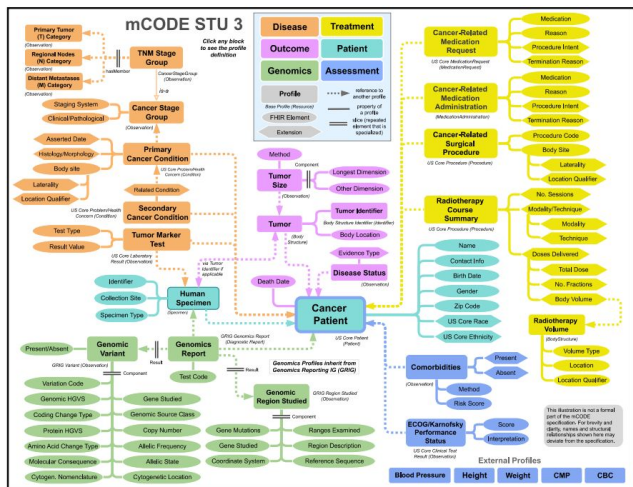

openEHR-EHR-CLUSTER.address.v1.adl
openEHR-EHR-CLUSTER.therapy.v1.adl
openEHR-EHR-ACTION.medications.v1.adl
openEHR-EHR-ACTION.procedure.v1.adl
openEHR-EHR-EVALUATION.medication_summary.v0.adl
openEHR-EHR-INSTRUCTION.care_plan_request.v0.adl
openEHR-EHR-INSTRUCTION.medication_order.v3.adl
openEHR-EHR-INSTRUCTION.service_request.v1.adl
openEHR-EHR-OBSERVATION.treatment_response_summary.v1.adl
openEHR-EHR-SECTION.medications_list.v0.adl

openEHR-EHR-EVALUATION.address_consumption_summary.v1.adl
openEHR-EHR-CLUSTER.birth_details.v0.adl
openEHR-EHR-CLUSTER.occupation_record.v1.adl
openEHR-EHR-CLUSTER.organisation.v1.adl
openEHR-EHR-CLUSTER.person.v1.adl
openEHR-EHR-EVALUATION.birth_summary.v0.adl
openEHR-EHR-EVALUATION.ethnicity.v1.adl
openEHR-EHR-EVALUATION.gender.v1.adl
openEHR-EHR-OBSERVATION.age.v0.adl

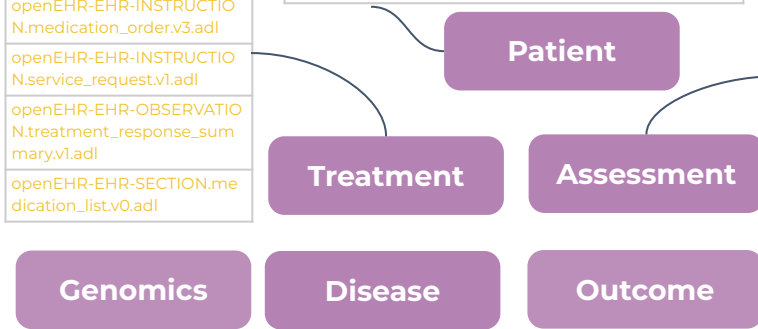

openEHR-EHR-EVALUATION.contraceptive_summary.v1.adl
openEHR-EHR-EVALUATION.exclusion_specific.v1.adl
openEHR-EHR-EVALUATION.family_history.v2.adl
openEHR-EHR-EVALUATION.health_risk.v1.adl
openEHR-EHR-EVALUATION.problem_diagnosis.v1.adl
openEHR-EHR-EVALUATION.smokeless_tobacco_summary.v1.adl
openEHR-EHR-EVALUATION.social_summary.v1.adl
openEHR-EHR-OBSERVATION.blood_pressure.v2.adl
openEHR-EHR-OBSERVATION.body_mass_index.v2.adl
openEHR-EHR-OBSERVATION.body_temperature.v2.adl
openEHR-EHR-OBSERVATION.body_weight.v2.adl
openEHR-EHR-OBSERVATION.condition_screening.v0.adl
openEHR-EHR-OBSERVATION.ecog.v1.adl
openEHR-EHR-OBSERVATION.family_history_screening_questionnaire.v0.adl
openEHR-EHR-OBSERVATION.karnofsky_performance_status_scale.v0.adl
openEHR-EHR-OBSERVATION.problem_screening.v0.adl
openEHR-EHR-OBSERVATION.procedure_screening.v0.adl
openEHR-EHR-OBSERVATION.tobacco_use.v0.adl
openEHR-EHR-SECTION.family_history.v0.adl
openEHR-EHR-OBSERVATION.contraceptive_use_summary_screening.v0.adl
openEHR-EHR-OBSERVATION.menstruation_summary_screening.v0.adl
openEHR-EHR-OBSERVATION.smokeless_tobacco_summary_screening.v0.adl
openEHR-EHR-OBSERVATION.tobacco_smoking_summary_screening_questionnaire.v0.adl

openEHR-EHR-CLUSTER.imaging_series.v0.adl
openEHR-EHR-CLUSTER.laboratory_test_analyte.v1.adl
openEHR-EHR-CLUSTER.lymph_node_metastases.v0.adl
openEHR-EHR-CLUSTER.microscopy_breast_carcinoma.v1.adl
openEHR-EHR-CLUSTER.specimen.v1.adl
openEHR-EHR-CLUSTER.symptom_sign.v1.adl
openEHR-EHR-CLUSTER.tnm-pathological.v1.adl
openEHR-EHR-CLUSTER.tnm.v1.adl
openEHR-EHR-COMPOSITION.report-result.v1.adl
openEHR-EHR-COMPOSITION.report.v1.adl
openEHR-EHR-ACTION.imaging_exam.v0.adl
openEHR-EHR-OBSERVATION.imaging_exam_result.v0.adl
openEHR-EHR-OBSERVATION.imaging_exam_result.v1.adl
openEHR-EHR-OBSERVATION.laboratory_test_result.v1.adl
openEHR-EHR-CLUSTER.imaging_instance.v0.adl

Patient longitudinal data

Longitudinal Data

Patient Identifier Selection

Submit

Patient ID : 10000

Gender: Female

Clinical Note Date : 2013-01-08

Advance intervention decisions-Decisions description	Treatment Plan	1.0
Anatomical pathology examination-Examination description	Adenocarcinoma	1.0
Imaging examination result-Test name	Endoscopy	1.0
Imaging examination result-Test name	Pulmonary Function Test Carbon Monoxide Diffusing Capability	1.0

Clinical Note Date : 2013-08-01

Imaging examination result-Test name	Scopy	1.0
--------------------------------------	-------	-----

Clinical Note Date : 2013-08-12

Anatomical pathology examination-Examination description	Adenocarcinoma	1.0
Imaging examination result-Test name	FDG-Positron Emission Tomography	1.0
Imaging examination result-Test name	Scopy	1.0
Imaging examination result-Test name	Endoscopic Biopsy Dup Procedure	1.0

Clinical Note Date : 2013-08-16

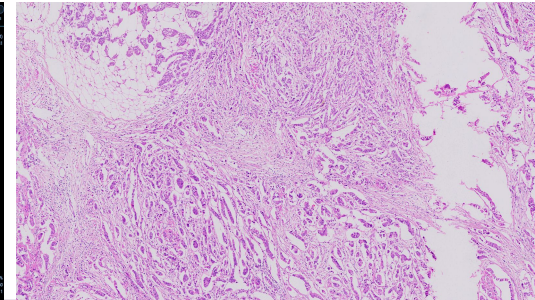
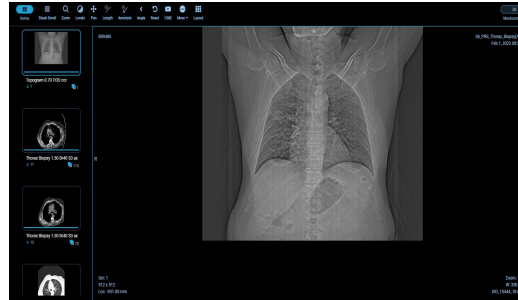

Unique Identifier

Date of Birth: None

Age: 70 Sex: M

Tobacco Usage (Yes/No): Yes

If yes, specify: (Beedis/Cigarettes/Chewed tobacco/Others): Smoking Device - Unknown

Treatment Details

Intent of treatment: Palliative

Treatment received: Palliative Radiation Therapy

Response to treatment: None

Disease Details

Date of biopsy: None

Date of first diagnosis of this cancer: None

Site of biopsy: Oesophagus

If Metastatic, which site?: secondary malignant neoplasm of bone and bone marrow

Clinicoradiological staging (if applicable,TNM staging): None

Histology type: None

Recurrence

History of recurrence(Yes/No): No

Site of recurrence:

Date of recurrence: None

Treatment of recurrence:

Follow Up

Follow up data (Available/Not Available): Not Available

If available, date of LFU: None

If available, status of last follow up: Patient Referred Outside

Clinical Decision Support Workflow

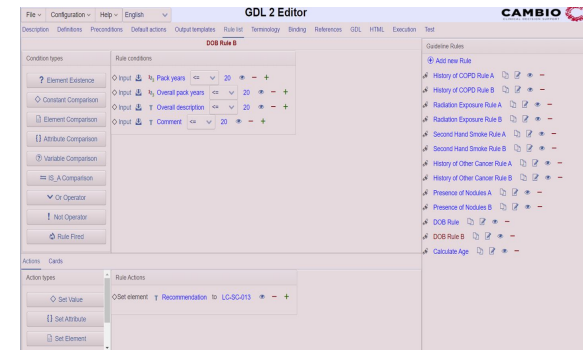
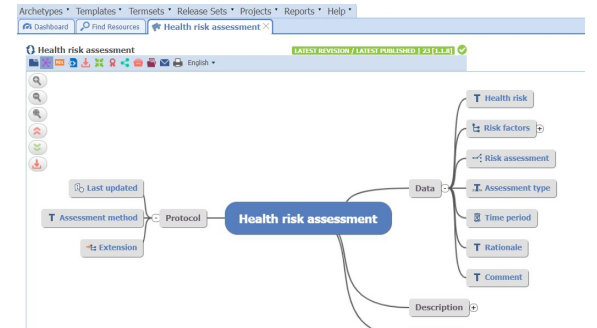
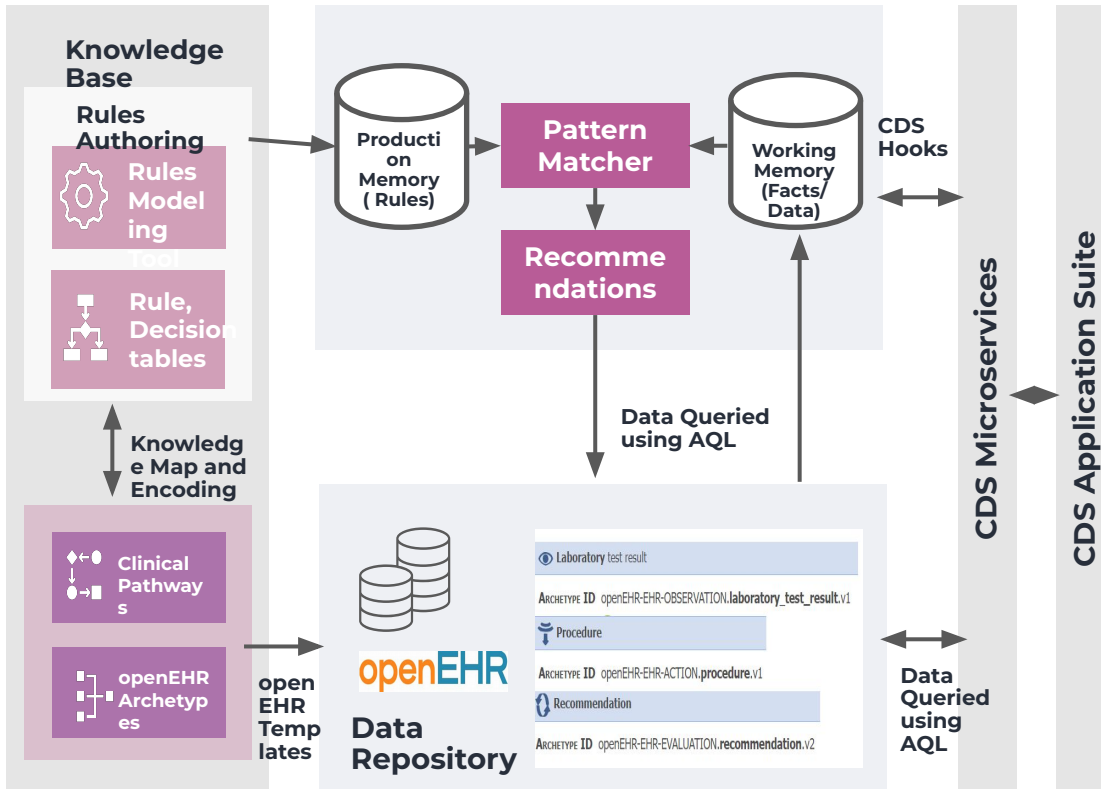

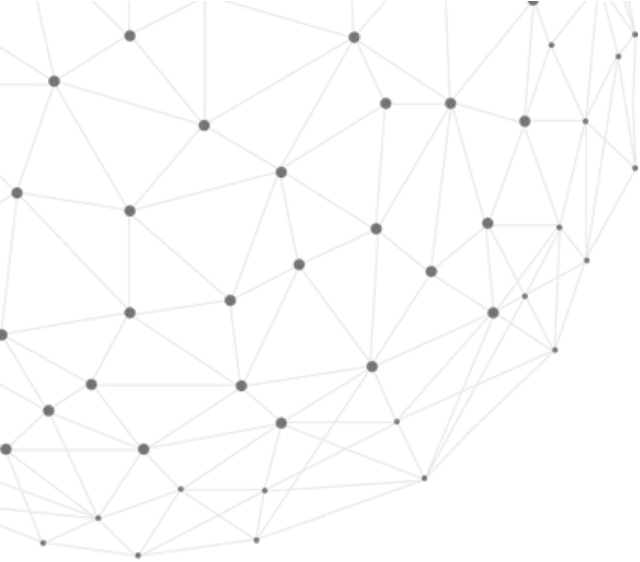

 **KARKINOS**
www.karkinos.in